

**FRONT ELEVATION**

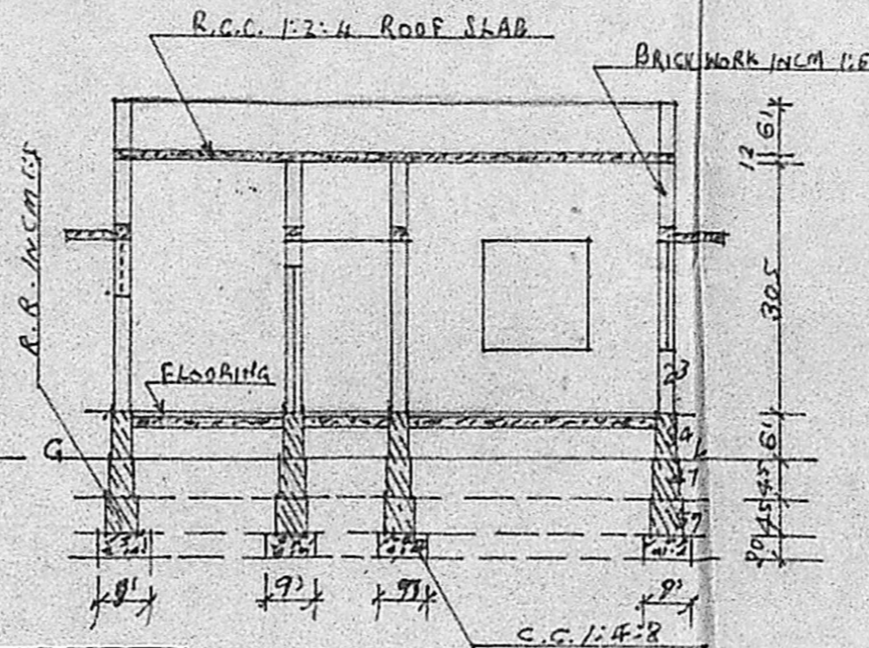

**SECTION ON AA**

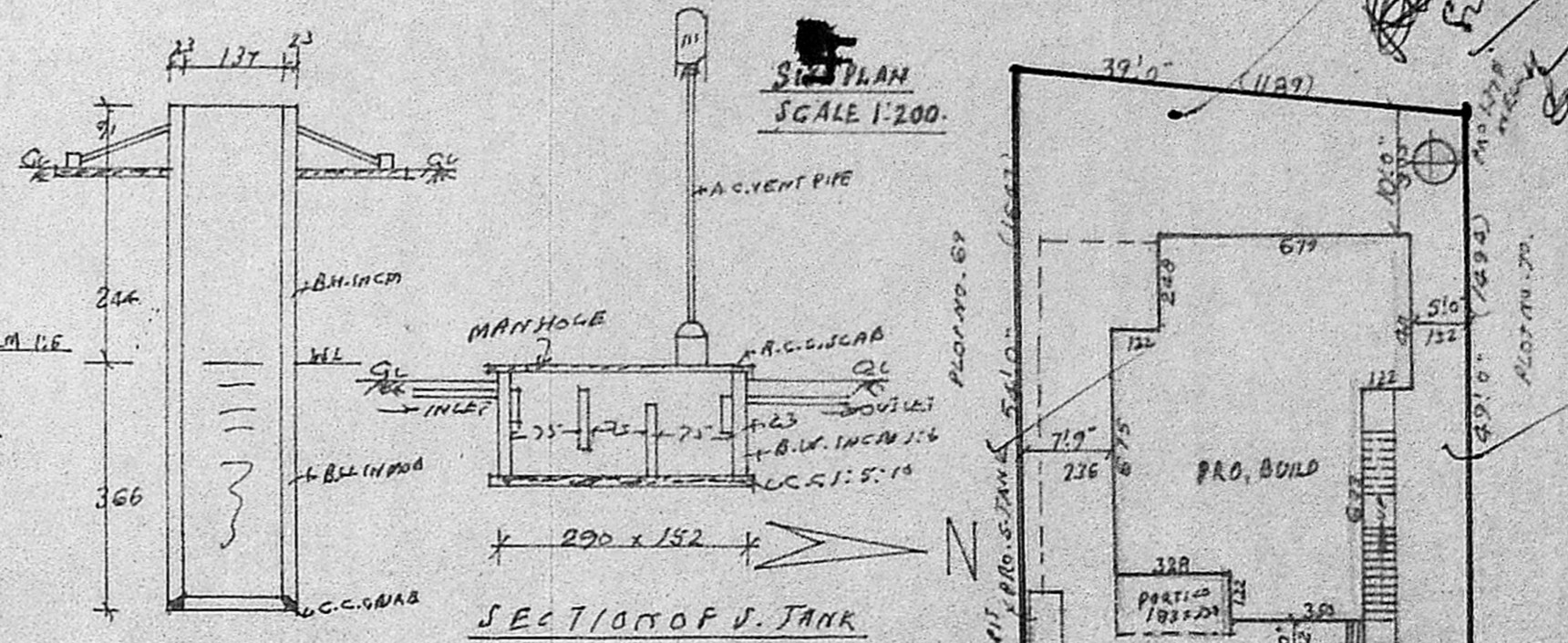

**SECTION OF WELL**

**SECTION OF S. TANK**

**REFERENCE:-**

- D. DOOR. 100 x 213;
- D1 - " - 091 x 213;
- D2 - " - 076 x 183;
- N. WINDOW. 137 x 137;
- W1 - " - 137 x 137;
- V. VENTILATOR. 67 x 61;

**STAIRCASE**  
 WIDTH - 083 CM; TREAD - 025 CM; RISE - 015 CM;  
**PLOT AREA - 2008 SQ. FT. (ON 187 M<sup>2</sup>);**  
**PLINTH AREA - 741 SQ. FT. (ON 69 M<sup>2</sup>);**

F.S.I. 0.37  
 COVERAGE 37%

$$F.S.I. = \frac{83}{186.7} = 0.44$$

Planning Permit No. A/295/91  
 (679)  
**APPROVED**  
 SUBJECT TO THE CONDITIONS IN  
 THIS OFFICE LETTER.  
 No. 11/25047/90 Date 18/3/91  
 (18/3/91)  
 S. Jayaram  
 FOR MEMBER SECRETARY  
 MADRAS METROPOLITAN  
 DEVELOPMENT AUTHORITY  
 MADRAS - 600 008.

LAY. OUT APPD IN  
 L.P.D.M./D.T.P. NO. 165/72  
 SCALE 1" TO 66.0"

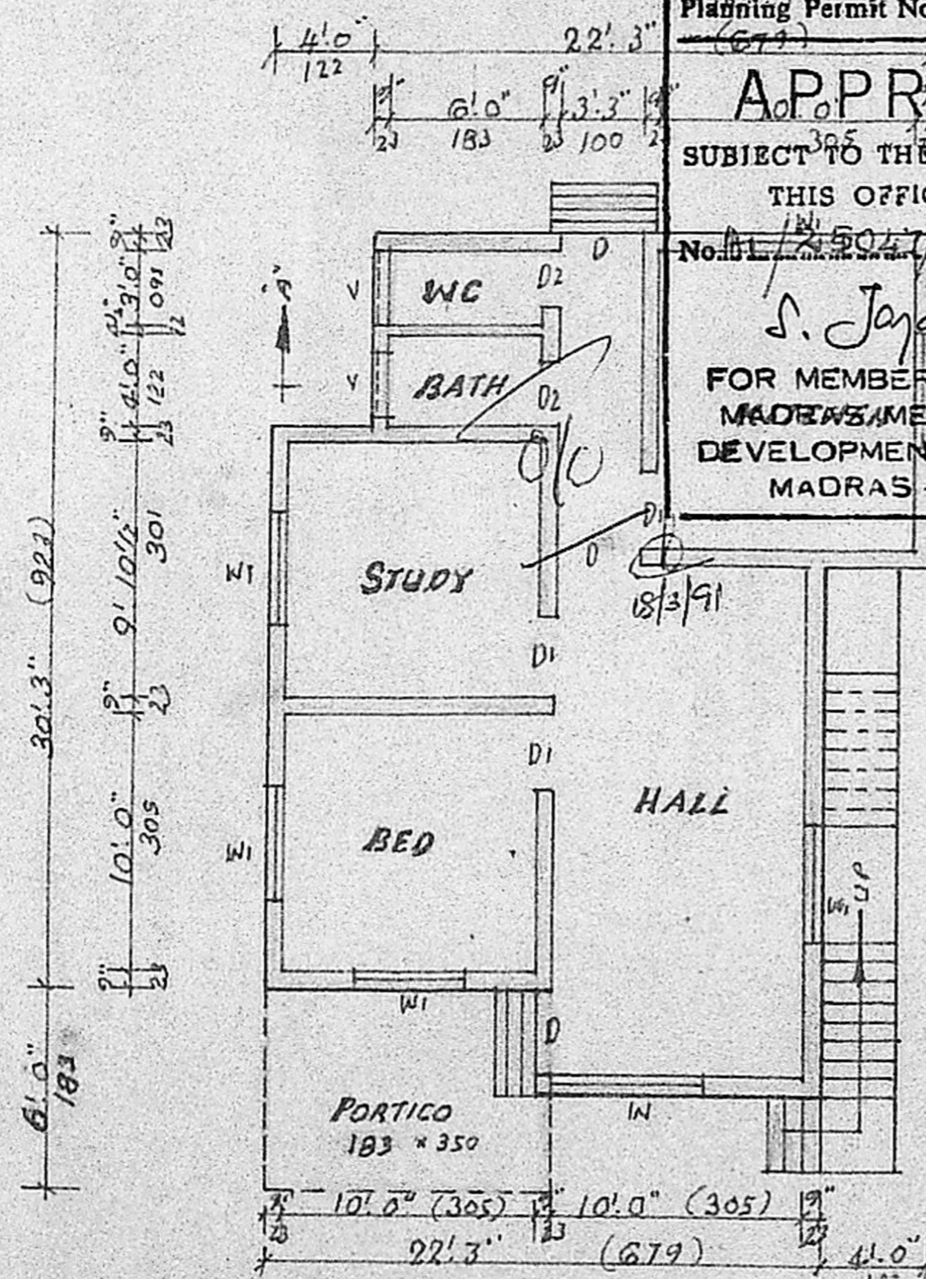

**PLAN**

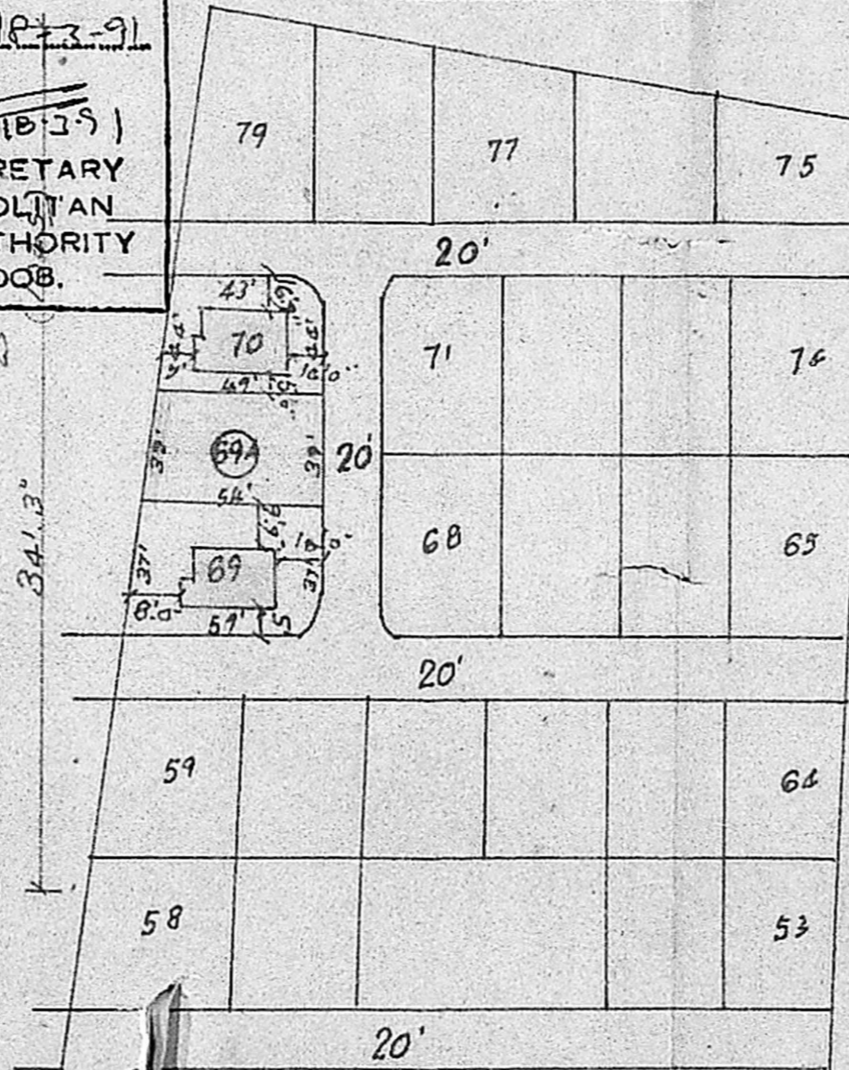

MMDA IAI/PP NO. \_\_\_\_\_  
 CN. No. A1/25047/90  
 APP. No. \_\_\_\_\_  
 SIGNED: \_\_\_\_\_  
 PART I  
 PART II  
 A.P. \_\_\_\_\_ D.P. \_\_\_\_\_

**PLAN SHOWING THE PROPOSED CONSTRUCTION OF A BUILDING IN SURVEY NO. 7/162 OF CHITLAPAKKAM VILLAGE, AT PLOT NO. 69A DEVI NAGAR.**

*M. S. Rajeswara Charyulu*  
**M. S. RAJESWARA CHARYULU,**  
 L.C.E., A.I.I.D., Grad. I, Struct. E.,  
 Architect, Engineer & Contractor,  
 Panel Valuer, Insurance Surveyor & Loss  
 Assesor, Govt. of India.  
 Panel Engineer/H.R. & C.E. Govt of Tamilnadu  
 Licensed Surveyor Corporation of Madras No. 47  
 Ambattur, Avadi, Real Estate Promoter.  
 878, 36th St. TNHB, KORATTUR  
 MADRAS-600 89

*Owner*  
**OWNER**